

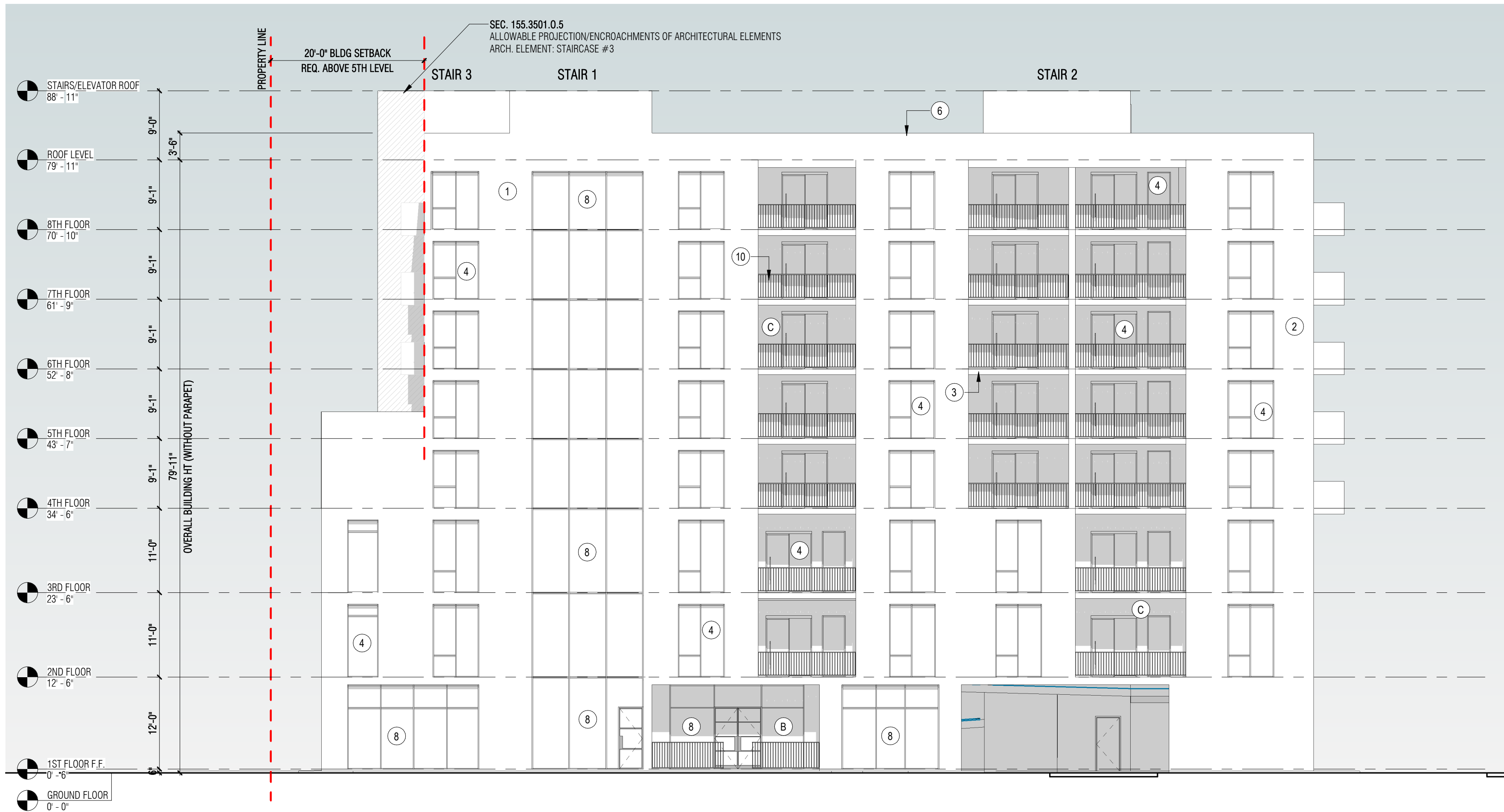

1 SOUTH ELEVATION - ATLANTIC BLVD.
SCALE: 3/32" = 1'-0"



2 EAST ELEVATION - NE 23RD AVENUE
SCALE: 3/32" = 1'-0"

ELEVATION KEYNOTES:

1. PAINTED SMOOTH STUCCO - COLOR 1 - TBD
2. PAINTED SMOOTH STUCCO - COLOR 2 - TBD
3. PAINTED SMOOTH STUCCO - COLOR 3 - TBD
4. ALUMINUM PAINTED FRAMED WINDOWS & DOORS
5. DECORATIVE STUCCO REVEAL WITH 1/2" CHANNEL REGLET
6. PARAPET HEIGHTS: HEIGHT = 3FT - 6IN
7. MECHANICAL EQUIPMENT SCREENED BY PARAPET
8. IMPACT RESISTANT ALUMINUM STOREFRONT SYSTEM. FRAME COLOR: BLACK.
9. GLASS COLOR: CLEAR
10. OVERHEAD DOOR
11. VERTICAL METAL GUARDRAIL
12. VERTICAL/HORIZONTAL SHADE ELEMENT
13. METAL AWNING
14. WOOD CLADDING

115.5601 COMPLIANCE FOR MULTI-FAMILY DESIGN STANDARDS KEYNOTES:

- A. EAVES PROJECTING AT LEAST SIX INCHES FROM THE FACADE PLANE
- B. RECESSED ENTRANCE
- C. COVERED PORCH

GENERAL NOTES

1. EXTERIOR WALL SURFACES ALONG THE BUILDING PERIMETER ARE TREATED WITH A GRAFFITTI RESISTANT RESIN UP TO 8 FEET TO PREVENT VANDALISM



ALL DESIGN AND DETAILS INDICATED BY AND REPRESENTED BY THIS DRAWING ARE FOR USE ON AND IN CONNECTION WITH THE SPECIFIC PROJECT. ALL DRAWINGS HEREIN ARE THE PROPERTY OF AUSTIN FOX ARCHITECTURE AND NOT TO BE USED OR REPRODUCED IN WHOLE OR IN PART WITHOUT THE WRITTEN PERMISSION AND CONSENT FROM AUSTIN FOX ARCHITECTURE. WRITTEN DIMENSIONS AND PRECEDENCE OVER SCALED DIMENSIONS TO THE BEST OF THE ARCHITECT OR ENGINEER'S KNOWLEDGE. THE PLANS AND SPECIFICATIONS COMPLY WITH THE APPLICABLE MINIMUM CODES AND THE APPLICABLE FIRE SAFETY STANDARDS AT THE TIME OF THEIR PREPARATION AS DETERMINED BY THE LOCAL AUTHORITIES IN ACCORDANCE WITH SECTION 165.16 (F.S.) FLORIDA BUILDING CODE AND 605.16 FLORIDA STATUTES. NOTE: AUTHENTIC COPIES OF THIS DOCUMENT SHALL BEAR THE SIGNATURE IN ORIGINAL AND THE SEAL OF THE ARCHITECT OR ENGINEER OF RECORD.

COPYRIGHT 2024 - 2028

DRC SUBMISSION DESIGN DEVELOPMENT

PROJECT NAME:

ATLANTICO

PROJECT ADDRESS:

2217, 2219 AND 2233 E ATLANTIC BLVD,
POMPANO BEACH, FLORIDA 33062

OWNER NAME:

TBD

OWNER ADDRESS:

2217, 2219 and 2233 E ATLANTIC BLVD,
POMPANO BEACH, FLORIDA 33062

ARCHITECT

AUSTIN FOX ARCHITECTURE
1754 E Commercial Blvd
FORT LAUDERDALE, FL 33334
PH: 954-790-2702
INFO@AF-ARCHITECT.COM
AR101117

STRUCTURAL ENGINEER:

TBD

Name

PH:

email

MEP ENGINEERING

TBD

ADDRESS LINE

ADDRESS LINE

phone

email

CIVIL ENGINEER

HOWARD JABLON, P.E.

AJ HYDRO ENGINEERING, INC.
55932 NW 73rd Court, Parkland, FL 33067
PH: 954-947-3397
ajhydro@bellsouth.net

LANDSCAPE ARCHITECT

RAHIM VEDAEE

EnviroScape
4132 SW 51 Street, Dania Beach, FL 33314
PH: 954-868-4763
rvedaee1@yahoo.com

SEAL & SIGNATURE

REVISION LOG

No.	Description	Date

EXTERIOR ELEVATIONS

Project number	AF2475
Date	09/09/2025
Drawn by	MO
Checked by	AUSTIN FOX

A200

Scale

As indicated